

STEWARDSHIP OF TREASURE PLEDGE FOR 2016

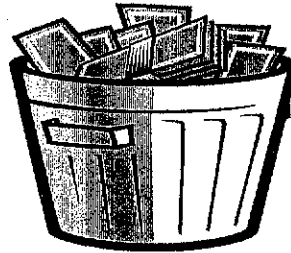

Envelope # _____ (If known)

(See side two for automatic bank withdrawal)

Last Name _____ First Name _____

Phone(s) _____ Email Address _____

Last Name _____ First Name _____

Phone(s) _____ Email Address _____

Address _____ City _____ State _____ Zip Code _____

Ideally, we are called to work toward the goal of giving 5% to the Church and 5% to other deserving charities. Having prayed over God's blessings, out of gratitude to God I/we intend to make a commitment of:

\$ _____ to be paid _____ Weekly _____ Monthly _____ Annually

Family Signatures _____ Date _____

____ I have included St. Edward Parish in my estate plan. ____ I would like more information about including St. Edward Parish in my estate plan.

Please return this form along with your Time & Talent Form to church on Commitment Weekend January 23/24, 2016 or send to Deborah Grisanti St. Edward Church 9608 Sue Helen Drive, Louisville, KY 40299 or dgrisanti@stedwardchurch.com

Automatic bank withdrawal for your gift of treasure is also available. See side two.